

PATIENT PRESENTING CLINICAL SIGNS

Yeezus Torres History: Acute onset vomiting and hemorrhagic diarrhea – possibly dietary indiscretion.
Physical Examination: N/A.
SPECIES Urinalysis: N/A.
Canine CBC: N/A.
BREED Serum Biochemistry: N/A.
Pitbull terrier Radiographic Findings: N/A.

SEX ULTRASONOGRAPHIC EXAMINATION OF THE ABDOMEN

Male **Urinary System**
Age Full urinary bladder with a normal thickness appearance of the wall. Normal anechoic urine with no sediment or uroliths evident.
8 years Normal trigone area, proximal urethra (1 cm), and iliac blood vessels.
WEIGHT Normal iliac lymph nodes (2.2 cm). Ureters not visualized.
68 # Normal renal size (left 6.9 cm, right 7.1 cm), echogenic appearance, cortico-medullary differentiation, pelvis, and capsule.

INTERPRETED BY

Remo Lobetti, BVSc,
MMedVet (Med), PhD, Dipl.
ECVIM

Reproductive System

Normal size and appearance of the testes (left 3.4 cm, right 3.8 cm) and prostate (3.9 x 4.6 cm).

Adrenal Glands

Normal position, echogenic appearance, shape, and size. Left 0.51/0.42 cm, right 0.48 cm.

Spleen

Enlarged (3.7 cm) with normal echogenic appearance. Smooth homogenous parenchyma, normal vasculature, and regular curvilinear capsule. No evidence of inflammatory, neoplastic, infarction, or infiltrative changes evident.

Liver

Normal size, echogenic appearance, portal markings, and regular curvilinear capsule. No nodules or masses evident. Full gall bladder containing normal anechoic bile. Normal thickness and echogenic appearance of the gall bladder wall. Normal bile duct (0.2 cm).

Gastrointestinal

Normal appearance of the stomach, duodenum, small intestine, ileo-cecal junction, and colon with no loss of layering, normal wall thickness (stomach 0.53 cm, duodenum 0.47 cm, jejunum 0.42 cm) and peristaltic activity, and no distension of the lumen.

IMAGING PERFORMED BY

Sonya Myers, DVM

HOSPITAL NAME

Oviedo Veterinary Care and
Emergency

REFERRING VET

Dr Caja

INVOICE

304016

DATE

3/15/23

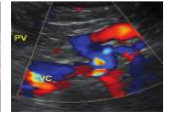
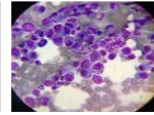
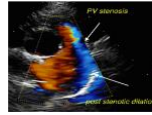
**PATIENT*****Pancreas***

Yeezus Torres

Normal size (left 1.1 cm, right 1.3 cm) and echogenic appearance. Regular capsule. Normal echogenic appearance of the mesentery and fat surrounding the pancreas.

SPECIES***Free Abdomen***

Canine

Mesenteric lymphadenomegaly (0.5 x 3.7 cm) with normal shape and echogenic appearance. No ascites evident.

BREED

Pitbull terrier

ULTRASONOGRAPHIC FINDINGS**SEX**

Primary Findings:

Male

- Splenomegaly.
- Mesenteric lymphadenomegaly.

Age

8 years

Secondary Findings:

- None.

WEIGHT

68 #

INTERPRETATION OF THE FINDINGS & FURTHER RECOMMENDATIONS**INTERPRETED BY**

Remo Lobetti, BVSc,
MMedVet (Med), PhD, Dipl.
ECVIM

The most likely etiology for the spleen and lymph nodes would be reactive hyperplasia secondary to the acute GI tract disease with splenitis/lymphadenitis and infiltrative neoplasia, differential diagnoses.

Further assessment that could be considered would be FNA cytology of the spleen and lymph nodes, especially if there is not a satisfactory improvement with symptomatic therapy for the acute GI tract disease.

IMAGING PERFORMED BY

Sonya Myers, DVM

Specific therapy would be dependent on an etiological diagnosis.

HOSPITAL NAME

Oviedo Veterinary Care and
Emergency

REFERRING VET

Dr Caja

INVOICE

304016

DATE

3/15/23

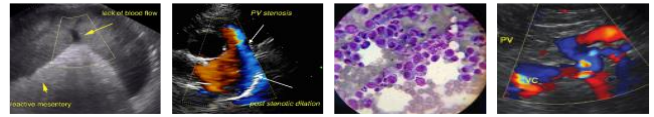

PATIENT IMAGES

Yeezus Torres

Spleen

SPECIES

Canine

BREED

Pitbull terrier

SEX

Male

Age

8 years

WEIGHT

68 #



Mesenteric lymph node

INTERPRETED BY

Remo Lobetti, BVSc, MMedVet (Med), PhD, Dipl. ECVIM

IMAGING PERFORMED BY

Sonya Myers, DVM

HOSPITAL NAME

Oviedo Veterinary Care and Emergency

REFERRING VET

Dr Caja



INVOICE

304016

DATE

3/15/23

The information and recommendations provided are based on the images presented by the referring veterinarian. No evaluation can be communicated regarding pathology that was not visible in the image/video clips provided.

Thank you for this referral. If the clinical or image interpretation does not parallel your findings or if I can be of any further assistance, please contact me.

Remo Lobetti, BVSc, MMedVet (Med), PhD, Dipl. ECVIM (Internal Medicine)
rlobetti@mweb.co.za